یتر هجرانه نازك

Yeter Hidjrani naxin

Par Leimi Bey

Kardjighar

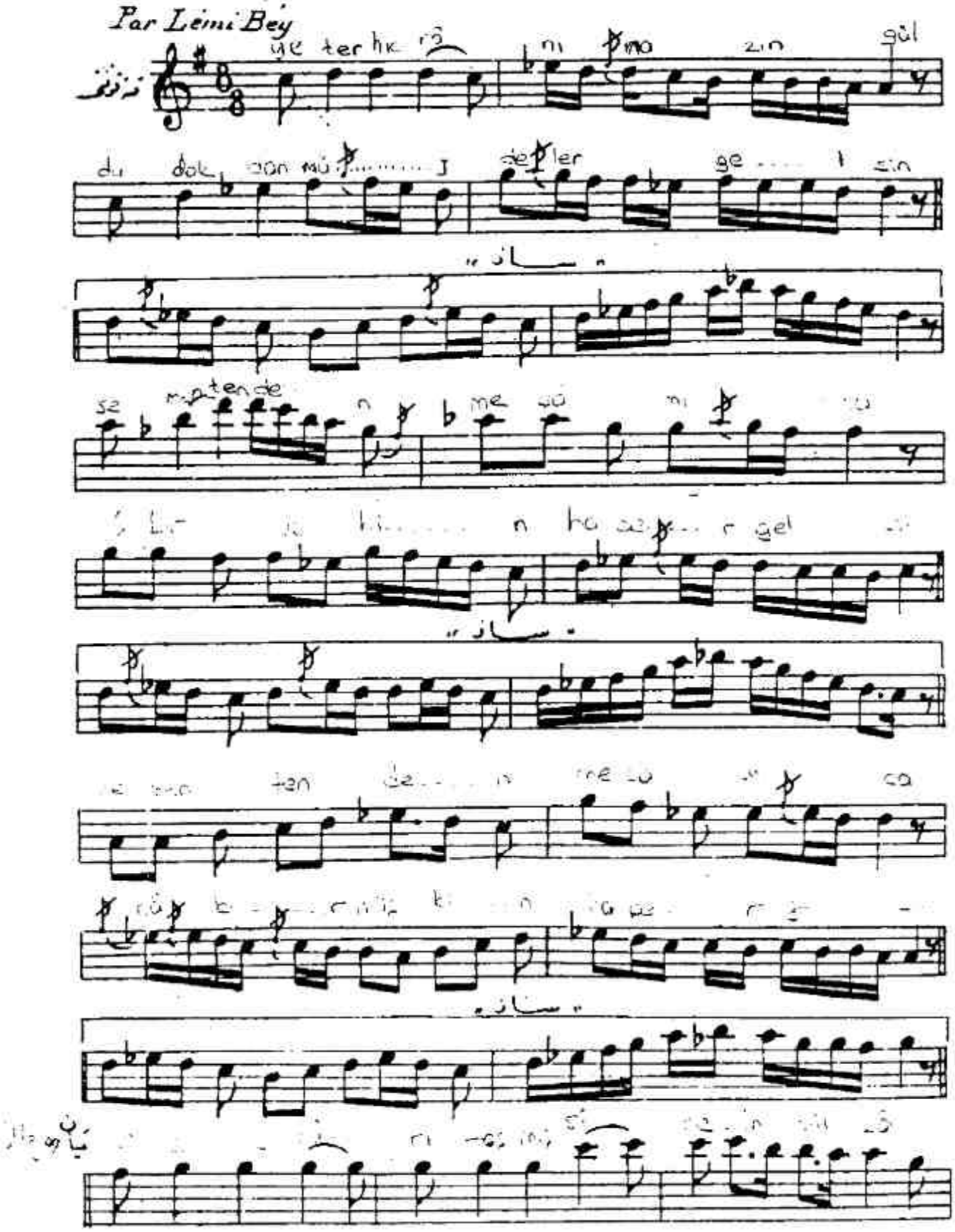

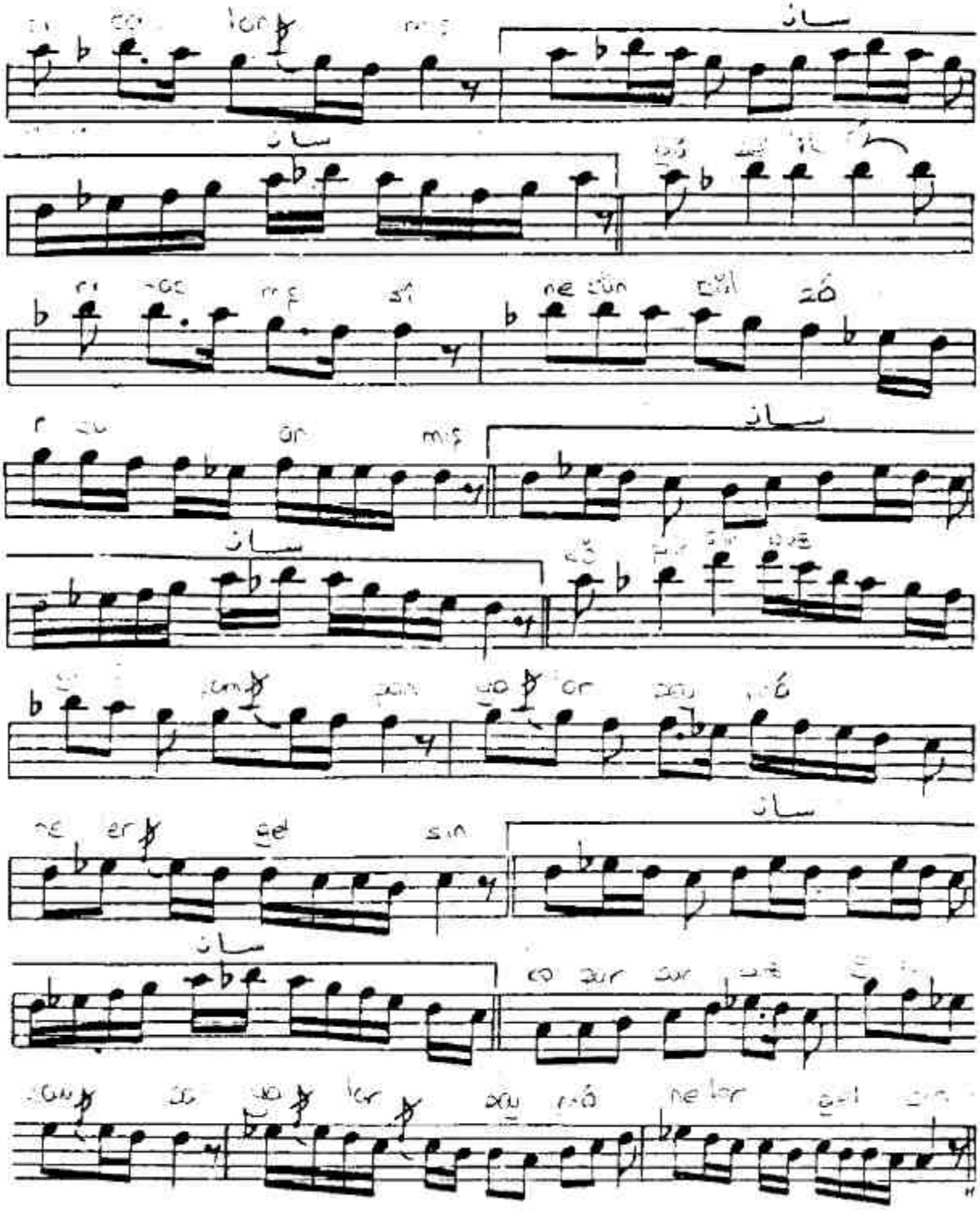

Yeter hicrân-ı nâzın gül dudaktan
müjdeler gelsin
Semen tenden meşâm-ı câna bir müşkin
haber gelsin
Güzellik nûru taşsın sîne sünbül zârı
çatlatsın
Semen tenden meşâm-ı câna bir müşkin
haber gelsin