Uşşak Şarkı

Usul: Aksak

Beste Bey

Rifik Fersandan

Mehez: Melikşet

(♩ = 100)

Yürükçe

(Ah) Nubte-la yi ga-mo-la n

ra-ha-ti dün ya ya bi

saz

e-mez

Zeh ri hie-ra ne ka-m n lez-ze-ti sa-h

Rin di der-ya di-lo-la n sa-hi-li hu-e-

ba ba bil mez bil mez

ya ya

Miyan

Sa-i-ri de-ş-ti-e-le-m nüz-ho-ti sa-h

ba ba bi mez
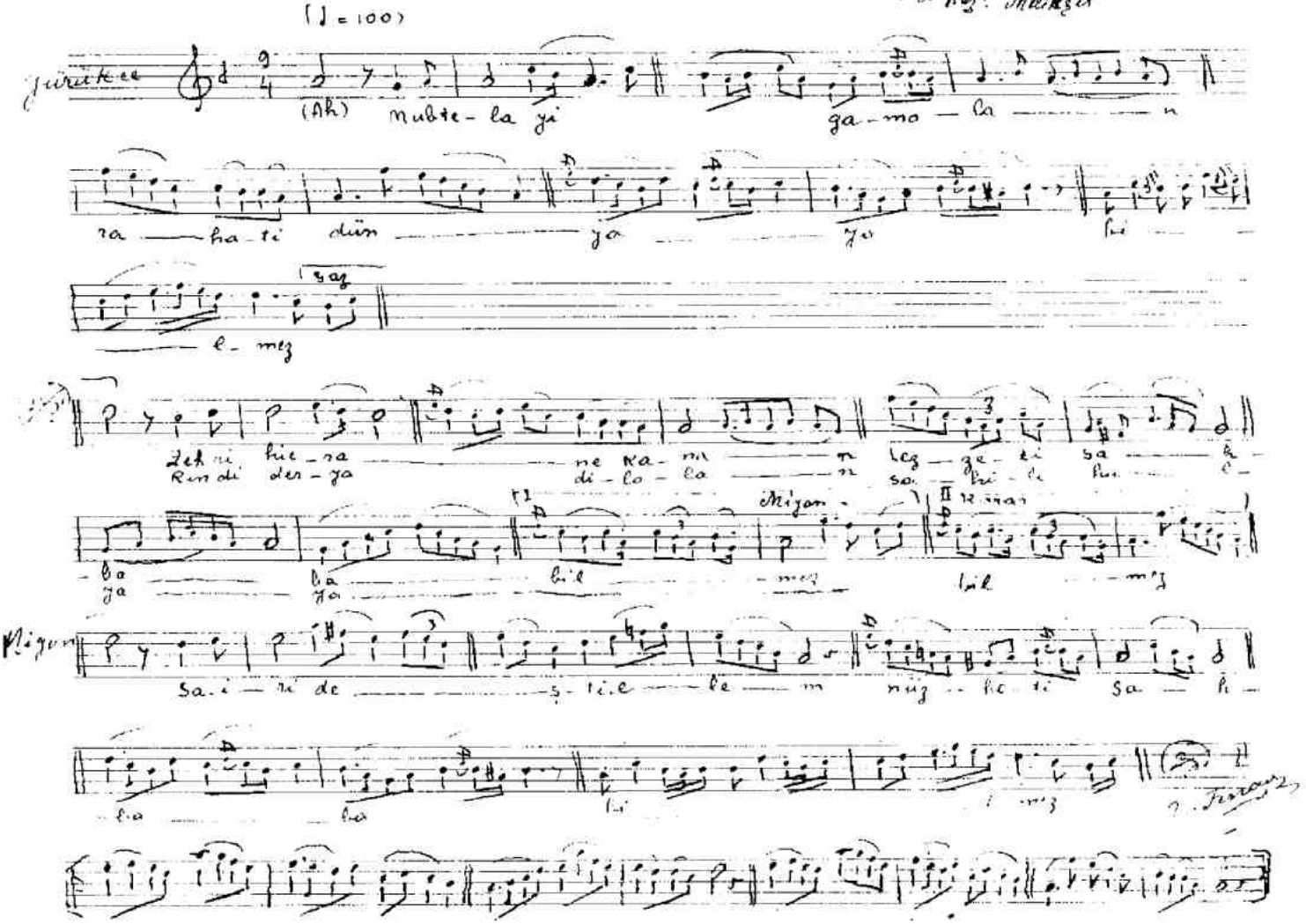
F. Ferrandan