

RAST İLAHİ LÂ İLÂHE İLLÂLLAH

GÜFTE:Hafız Abdullah Nazırlı
BESTE:Ersin Ali ATLI

USUL:NİMSOFYAN

♩=88

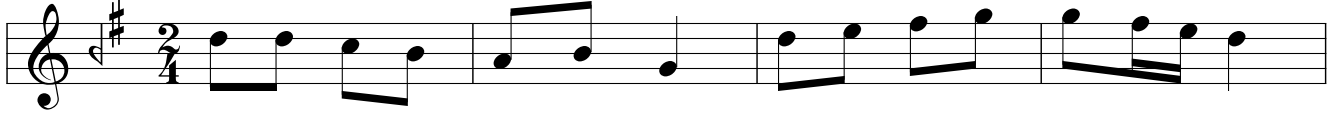

AL LAH AL LAH İL LAL LAH LÂ İ LA HE İL LAL LAH
O LUR BU NUN LA İK RAR ÇI KAR GÖ NÜL DEN İN— KAR

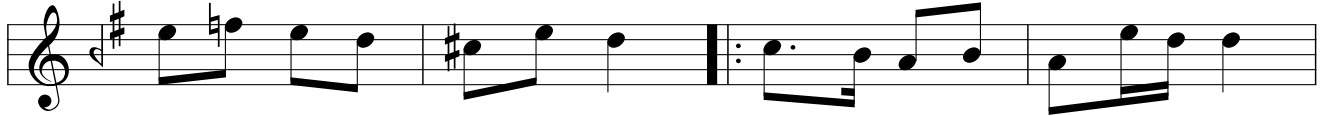

MÂ Fİ KAL Bİ GAY RUL LAH LÂ İ LÂ HE İL LAL LAH
NEF Yİ VAR İS BA TI VAR



LÂ İ LÂ HE İL LAL LAH DA İM Dİ LİN DE OL SUN
A ÇAR GÖ NÜL GÖ ZÜ NÜ



GÖN LÜN O NUN LA DOL SUN KAL BİN DE HEP BU DUR SUN
NUR LAN DIR RİR YÜ ZÜ— NÜ HAK KA VE RİR Ö ZÜ NÜ

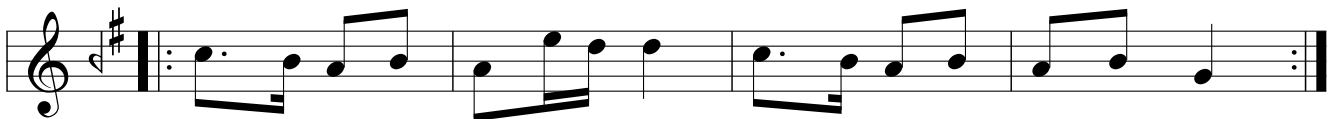

LÂ İ LÂ HE İL LAL LAH LÂ İ LA HE İL LAL LAH

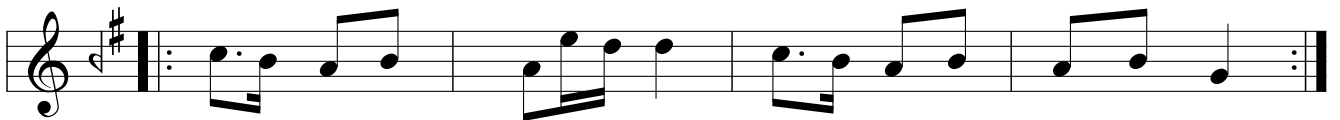

(.....ARANAĞME.....)

YA ZI YA BAN DA BAĞ DA EV DE SE FER DE DAĞ DA
 ÇAR ŞI PA ZAR GE ZER KEN Gİ DER KEN HEM GE LİR KEN

O KU HER HA LU KAR DA LÂ İ LÂ HE İL LAL LAH
 BOŞ DUR MA O TU RUR KEN

LÂ İ LÂ HE İL LAL LAH Zİ KİR LE RİN EF DA Lİ
 A LİR CEN NET TA PU SUN

E DER İN SA NI VE— Lİ DA İM A LIŞ TİR Dİ Lİ
 A ÇAR CEN NET KA PU— SUN MÜ MİN O LAN O KU SUN

LÂ İ LÂ HE İL LAL LAH LÂ İ LÂ HE İL LAL LAH

D.C.