♪:128

S E G Â H

Beste: Ömür GENÇEL.

Müsemmen

Gün doğarken ayrılık var...

Güfte: Turgut ÇELİK

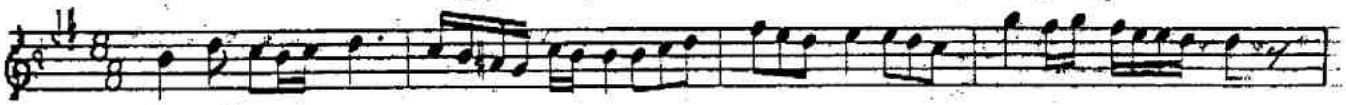

Aranağmesi

Gün do ğar ken ay rı lık var göz le rin yaş

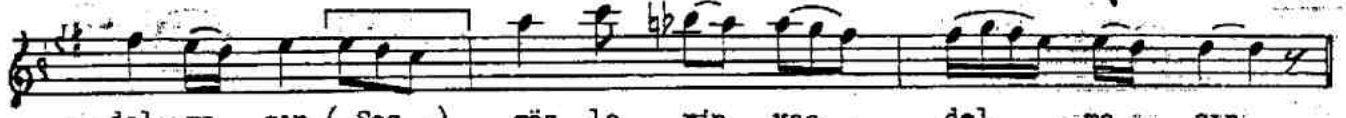

dol ma sın (Saz) göz le rin yaş dol ma sın

(Saz...

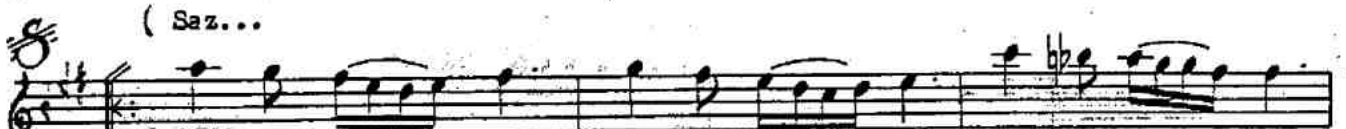

Sen bu ak şam çok gü zel sin hiç sa bah lar

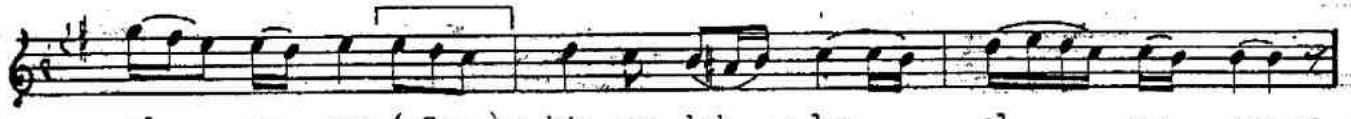

ol ma sın (Saz) hiç sa bah lar ol ma sın

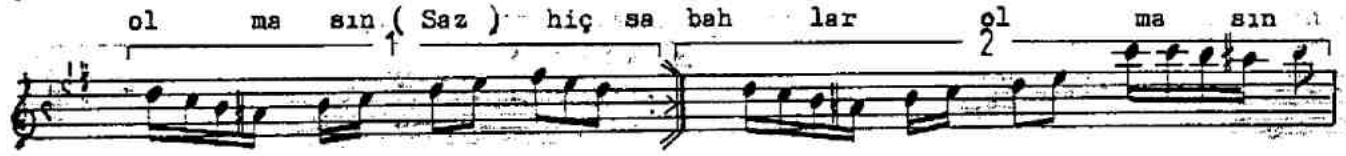

(Saz...

Aş kı mız dan ar da kal mış naz lı gül ler

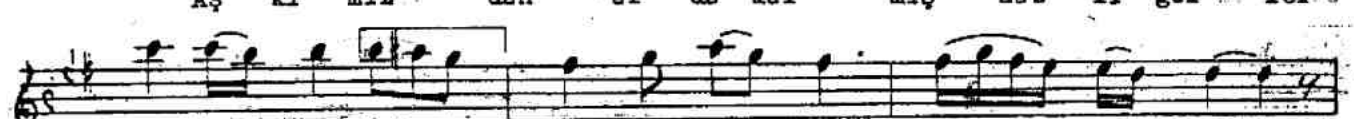

sol ma sın (Saz) naz lı gül ler sol ma sın

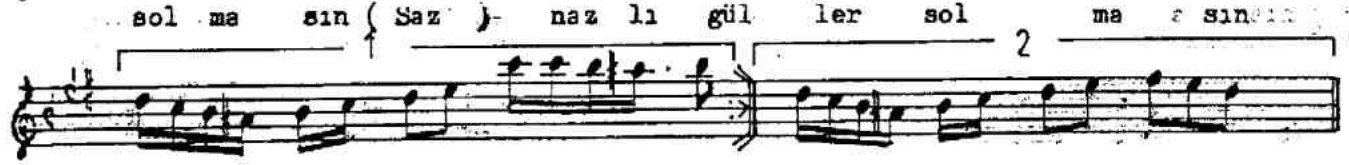

(Saz...

ÖG.

Gün doğarken ayrılık var,gözlerin yaş dolmasın
Sen bu akşam çok güzelsin,hiç sabahlar olmasın
Aşkımızdan arda kalmış nazlı güller solmasın
Sen bu akşam çok güzelsin,hiç sabahlar olmasın