HÜZZAM ŞARKI

GİTTİĞİN YERLERDE UNUTMA BENİ

USÛLÜ: DÜYEK

♩: 192

MÜZİK: EROL UZUNÖMERDOĞLU

SÖZ : FETHİ KARAMAHMUDOĞLU

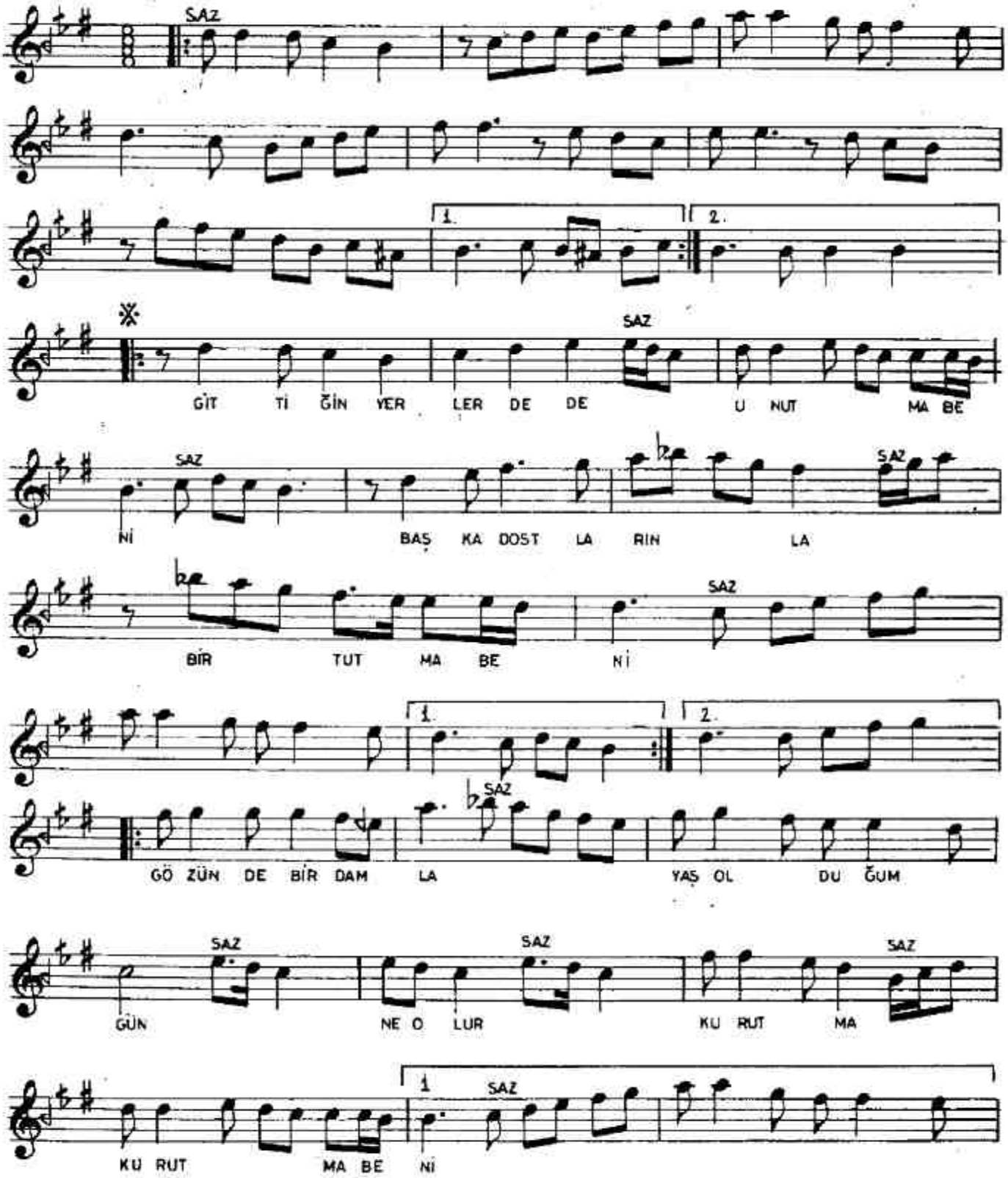

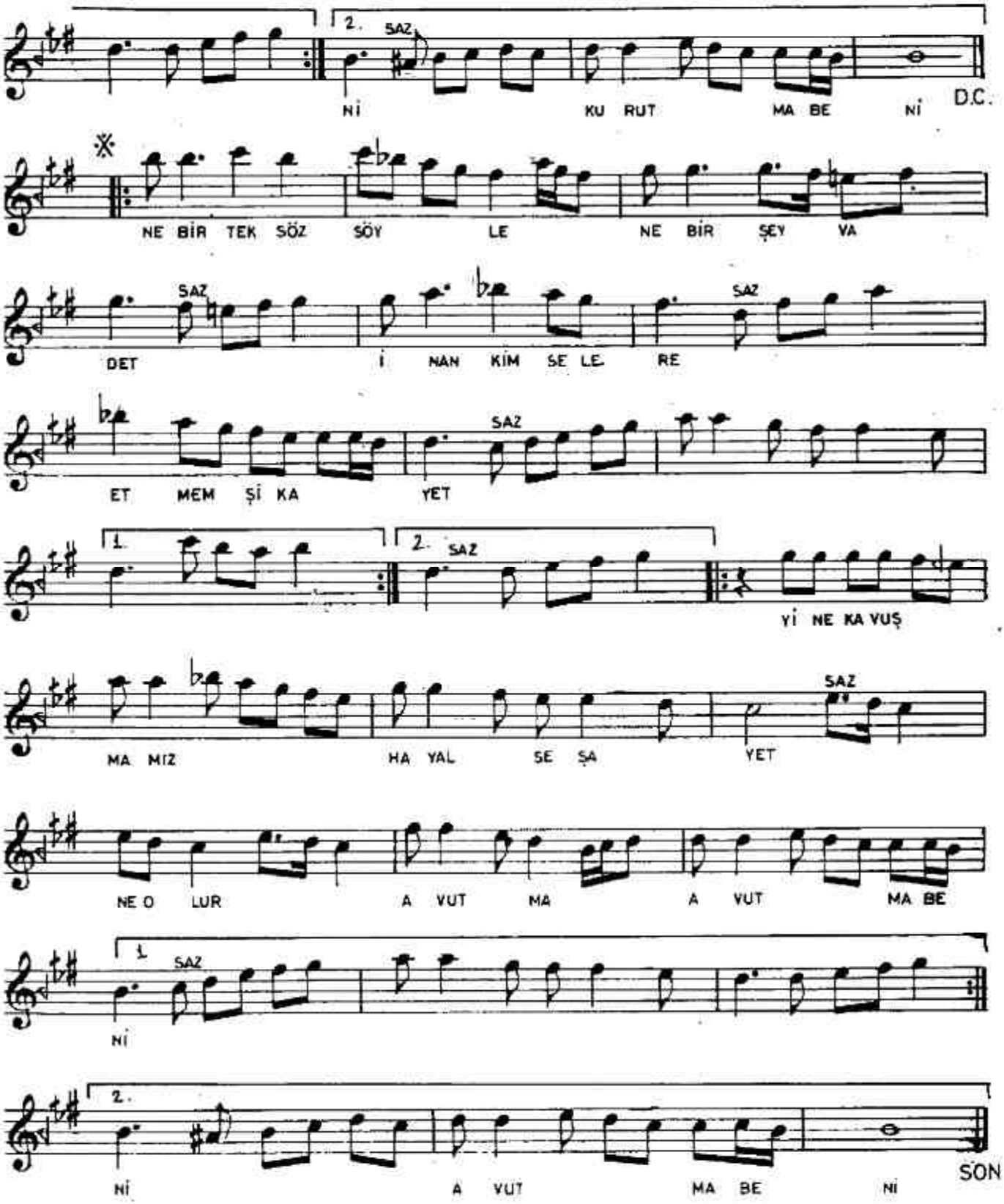
2.
SAZ
Nİ KU RUT MA BE Nİ
D.C.
※
NE BİR TEK SÖZ SÖY LE NE BİR ŞEY VA
SAZ
DET İ NAN KİM SE LE RE
SAZ
ET MEM Şİ KA YET
SAZ
1.
2.
SAZ
Yİ NE KA VUŞ
MA MIZ HA YAL SE ŞA YET
SAZ
NE O LUR A VUT MA A VUT MA BE
1.
SAZ
Nİ
2.
Nİ A VUT MA BE Nİ
SON