

YÖRESİ
ORDU - MESUDİYE

EKİNİ BİÇE BİÇE

KİMDEN ALINDIĞI
ÜMİT TOKCAN

NOTAYA ALAN
TUNCER İNAN

SÜRESİ : ♩ ♩ ♩ = 44

E K İ N İ B İ Ç E B İ Ç E
E K İ N B İ Ç T İ M
Ç E B İ Ç E B U L A M A D I M
G Ö Ğ Ü D Ü N E R D E N A L D I N
U C U N U B U L A M A D I M
Ö Ğ Ü D Ü N E R D E N A L D I N
U C U N U D A H A S I N I
Ö Ğ Ü D Ü B E N Ü S T Ü N E
S Ö Y L E M E M D A H A S I N I
V A R D I K Ç A B E N Ü S T Ü N E
S Ö Y L E M E M A N Ş A B İ L İ R
V A R D I K Ç A N İ N G Ö Y N Ü N
S U Ç U N U A N Ş A B İ L İ R

EKİNİ BİÇE BİÇE
(SAYFA - 2)

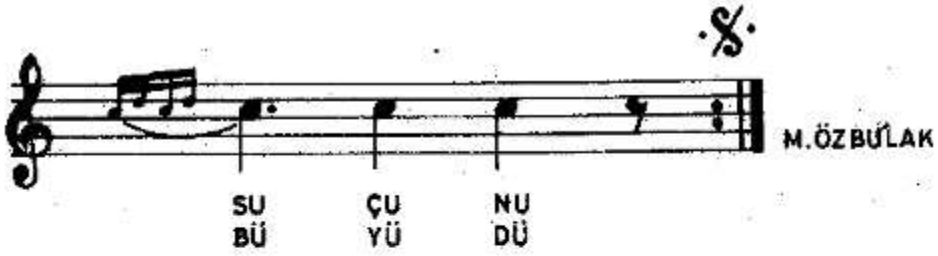

-1-

EKİNİ BİÇE BİÇE
BULAMADIM UCUNU
DAHASINI SÖYLEMEM
ANŞA BİLİR SUÇUNU

-2-

EKİN BİÇTİM GÖĞÜDÜ
NERDEN ALDIN ÖĞÜDÜ
BEN ÜSTÜNE VARDIĞA
SENİN GÖYNÜN BÜYÜDÜ

ANŞA : AYŞE