

Çökertme

$\text{♩} = 54$
6 to Re

folk song

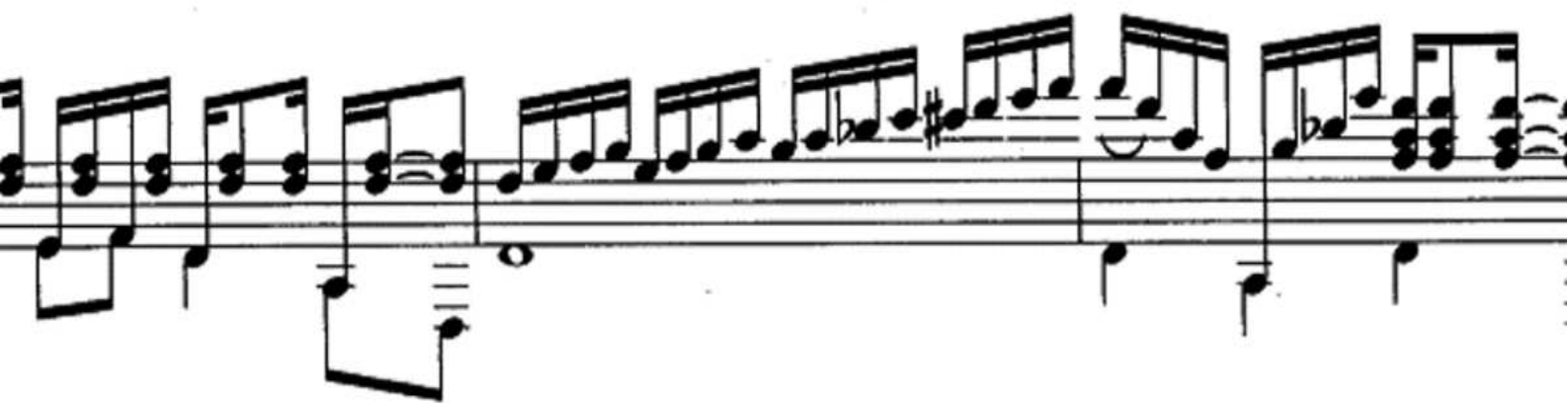

⊕ to Coda D.S.al ⊕ Coda

