

Düyek

Acem İlâhî

<Gebi mahî Şâbân>

Güfte: Hz Pir İsmâil Hakkî Bursavî (K.S.)
Beste: Mustafa Hakan Alvan

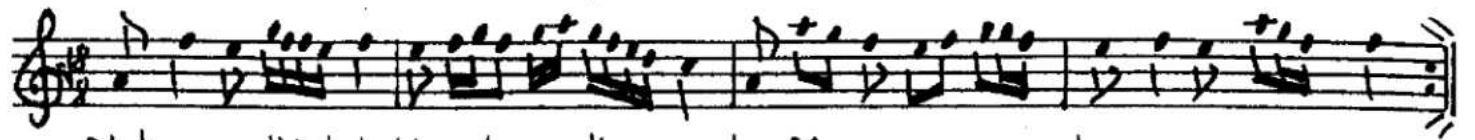

Bi ham dil lah ki gel di ma hı Şâ ban
O na ta zım e den ler ol du üm met
Mu ham med den şe fâ at is te ri sen

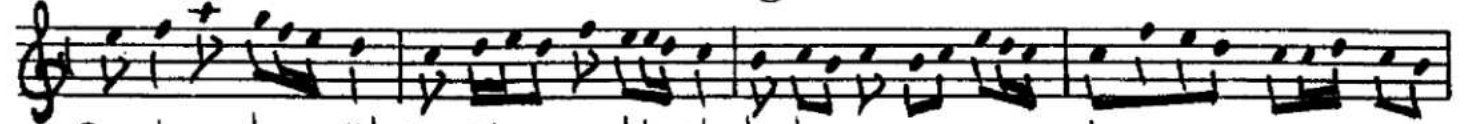

A çıl dı gül şe ni dil ol du han dan
Bi len ler kad ri na nin bul du guf ran
ol â ya hür me tet zik rey le her an

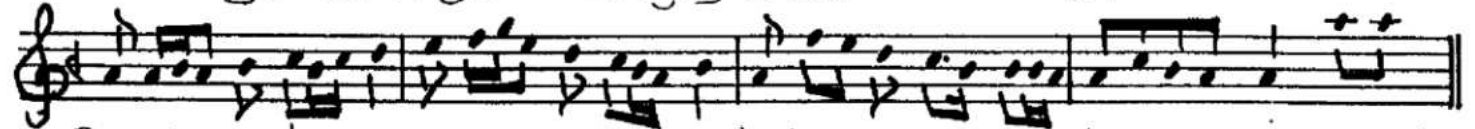

A çıl dı gül şe ni dil ol du han dan (Al lah)
Bi len ler kad ri na nin bul du guf ran " "
Ol â ya hür me tet zik rey le her an " "



Mu ham med Musta fa nin a yı gel di Al lah
Hu sû sa kim Be ra tı ge ce sin de " "
Ce mâ lin gör me kis ter sen Hû da nin " "

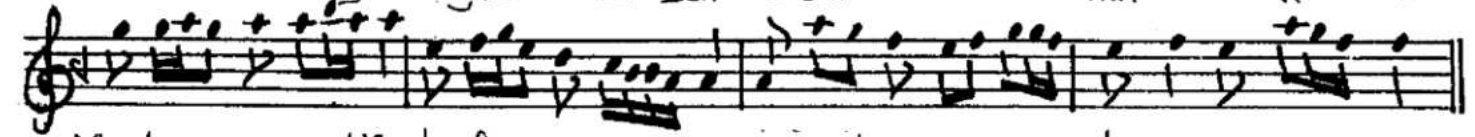

Mu ham med Musta fa nin a yı gel di
Hu sû sa kim Be ra tı ge ce sin de
Ce mâ lin gör me kis ter sen Hû da nin

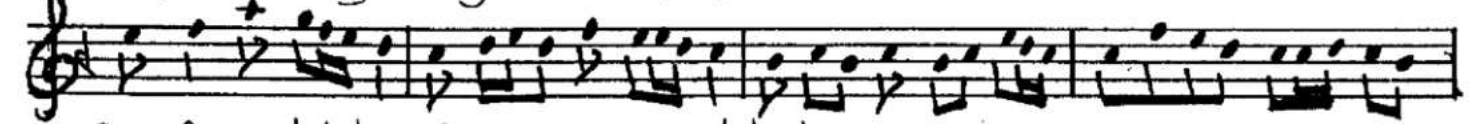

Sa â det le mü şer ref ol du her can
Ni ce suç lu o lur â za dı nî ran
U yan ey Hak ki var gaf let de nu yan

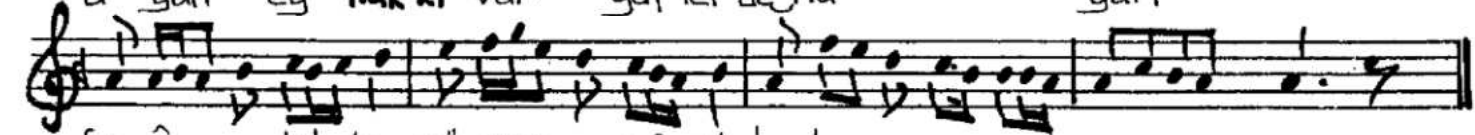

Sa â det le mü şer ref ol du her can
Ni ce suç lu o lur â za dı nî ran
U yan ey Hak ki var gaf let de nu yan

27-9-2001
H. Alvan