

Rep. No: 6642

NIHÂVEND ŞARKI

" Beyaz Gül "

Usul : Semâi

Güfte - Beste
Zeki MÜREN

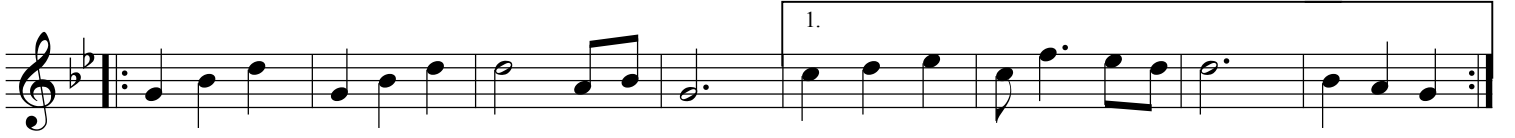

İLK AŞ KİM (Saz.....) TEK GÜ NE ŞİM YAL NIZ KAL Bİ ME DOĞ SAN (Saz.....)



YAL NIZ KAL Bİ ME DOĞ SAN (Saz.....)



BİR BE YAZ GÜL Gİ Bİ SİN (Saz.....) NE O LUR BE NİM OL SAN



(Saz.....) BİR BE YAZ GÜL Gİ Bİ SİN NE O LUR BE NİM OL

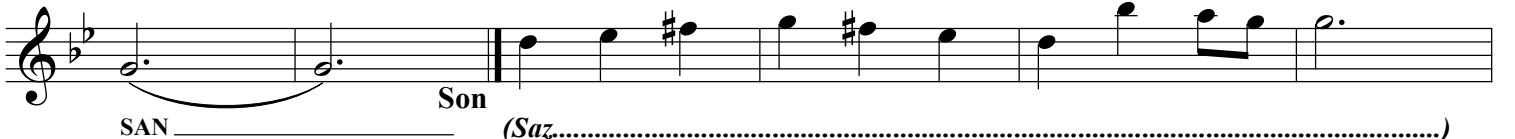

SAN Son (Saz.....)

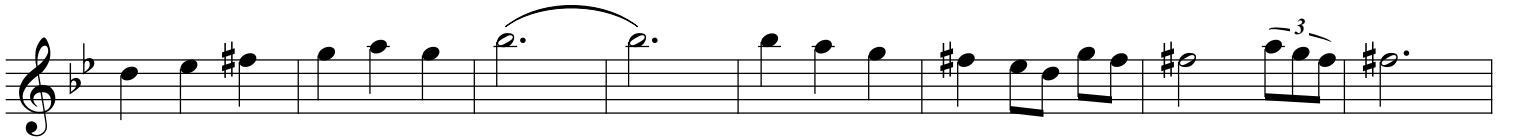

KOK LA SAM DO YA DO YA BE NİM E LİM DE SOL SAN (Saz.....)

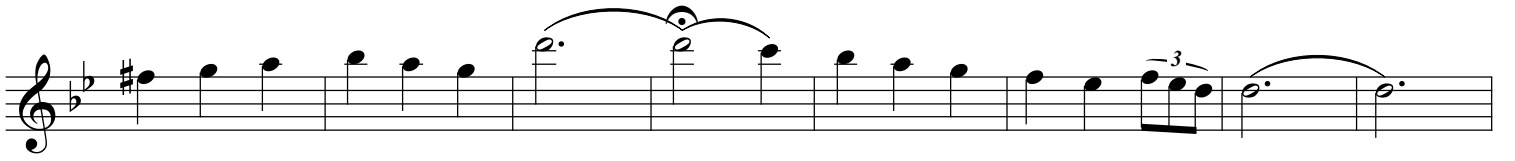

KOK LA SAM DO YA DO YA BE NİM E LİM DE SOL SAN

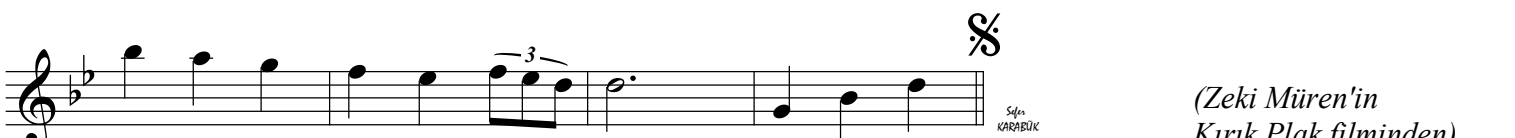

(Saz.....)

Safin
KARABÜK

(Zeki Müren'in
Kırık Plak filminden)